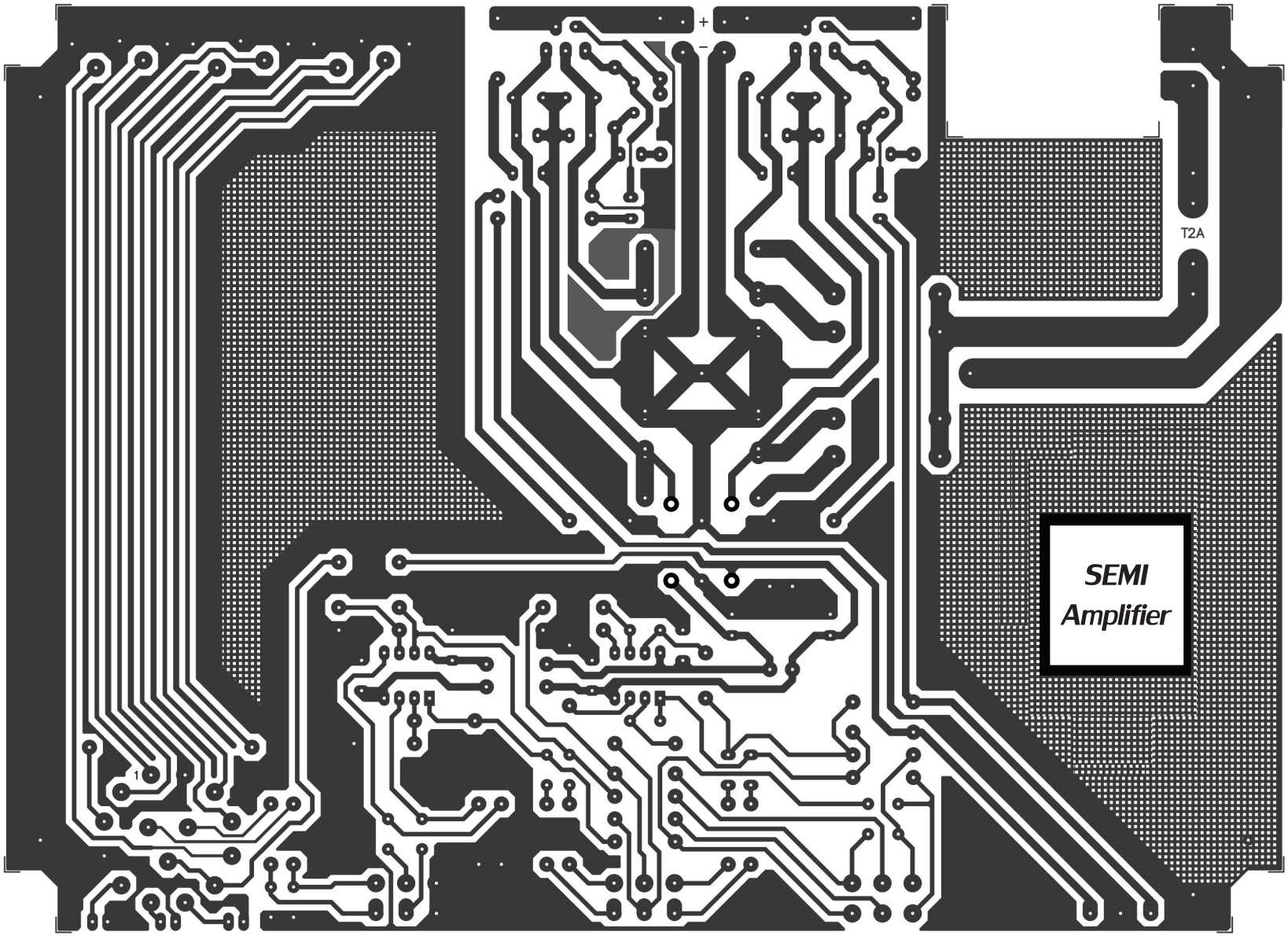
+
−
T2A
SEMI
Amplifier